

INSET A
CECIL AVENUE POINT CLOSURE

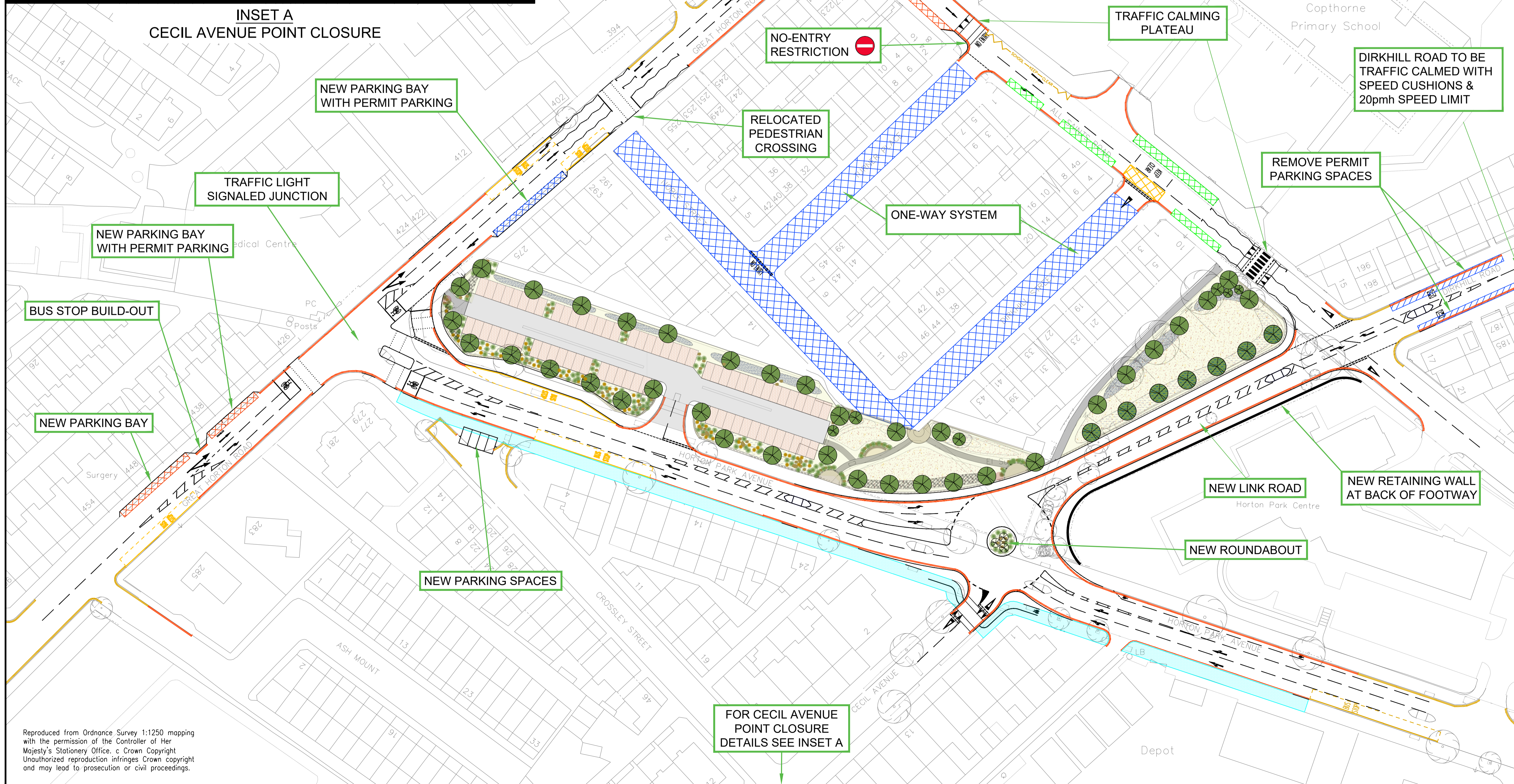

- KEY**
- PROPOSED ROAD MARKING
 - PROPOSED RETAINING WALL
 - EXISTING WAITING RESTRICTIONS
 - PROPOSED WAITING RESTRICTIONS
 - PROPOSED LANDSCAPED AREAS
 - PROPOSED CAR PARK
 - REMOVAL OF PERMIT PARKING
 - PROPOSED PERMIT PARKING
 - PROPOSED LIMITED WAITING
 - PROPOSED LIMITED WAITING (EXCEPT PERMIT HOLDERS)
 - PROPOSED SHARED FOOTWAY / CYCLEWAY
 - PROPOSED NEW PEDESTRIAN CROSSING FACILITY

FOR INFORMATION ONLY

C	Parking layby added on All Saints Rd	RJK	06.12.21
B	Amendments following public consultation	RJK	10.02.21
A	Original	RJK	25.10.19
Revision		Ints	Date

City of BRADFORD
METROPOLITAN DISTRICT COUNCIL

Department of Place
Strategic Director: Steve Hartley

Design Office
Planning, Transportation & Highways Service
Highway Services
4th Floor
Britannia House
Hall Ings
Bradford
BD1 1HX

Project BRADFORD CIP GREAT HORTON ROAD / HORTON GRANGE ROAD			
Client			
Engineer to Contract			
Design	Drawn	Checked	Released
RJK	RJK	MAG	CB
Scales @ A1	Approved	Date	
N.T.S.	KU	DEC 2021	
Drawing Title PUBLIC ENGAGEMENT SHEET 1 OF 1			
Drawing No. PTH/HS/103886/100/PE-1C			

Reproduced from Ordnance Survey 1:1250 mapping with the permission of the Controller of Her Majesty's Stationery Office. © Crown Copyright. Unauthorized reproduction infringes Crown copyright and may lead to prosecution or civil proceedings.